

PLAN SHOWING THE PROPOSED CONSTRUCTION OF A RESIDENTIAL BUILDING AT PLOT NO. 2, PERIYAR STREET, GANDHI NAGAR, SALIGRAMAM, CHENNAI - 93.

R.S.NO. 73, BLOCK NO.21, OF SALIGRAMAM VILLAGE, DIVISION NO.129, ZONE - VIII.

SCALE - 1" = 8' 0" (1:100)

**JOINERIES:-**

D	DOOR	4'0" X 7'0"
D1	DOOR	3'0" X 7'0"
D2	DOOR	2'6" X 7'0"
W	WINDOW	4'6" X 4'6"
F.W	FRENCH DOOR	7'0" X 6'6"
V	VENTILATOR	2'0" X 2'0"

**AREA STATEMENT:-**

	SQ. FT	SQ. MT
PLOT EXTENT (AS PER SITE)	2360.35	219.35
PLOT EXTENT (AS PER DOUC.)	2411.55	224.10
PLOT EXTENT (AS PER PATTA)	2452.55	227.95
GROUND FLOOR	922.85	85.75
FIRST FLOOR	1440.25	133.85
SECOND FLOOR	548.40	50.95
TOTAL AREA	2911.50	270.55
PLOT COVERAGE	61.01%	
F.S.I	1.23	
STILT FLOOR	377.60	35.00

**COLOUR INDEX:-**

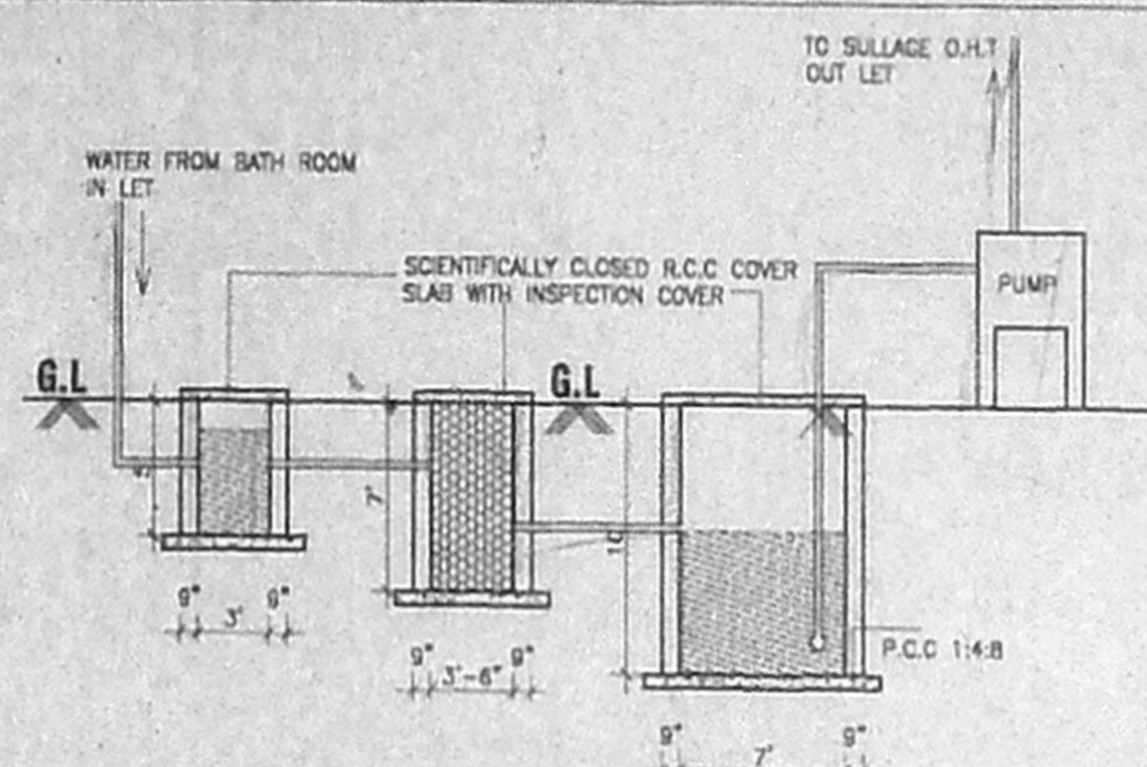
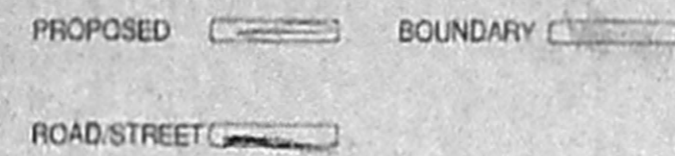

**DETAILS OF SULLAGE SUMP FOR RECYCLING OF BATH ROOM WATER**

OWNER:-

LICENSED SURVEYOR: CHANNEL

NO. 4474/2005  
 10/2/2005  
 1.P. D.P.

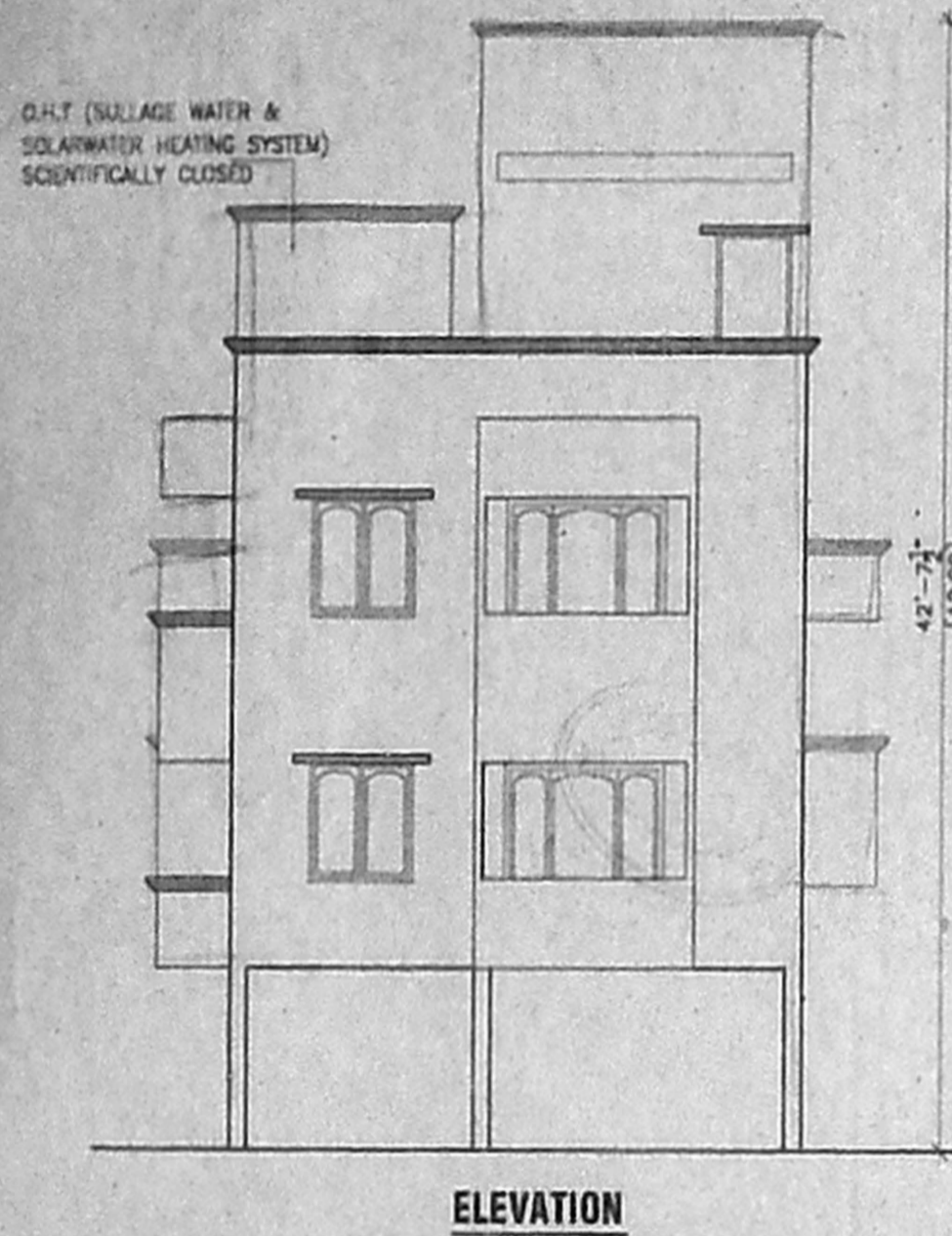

**ELEVATION**

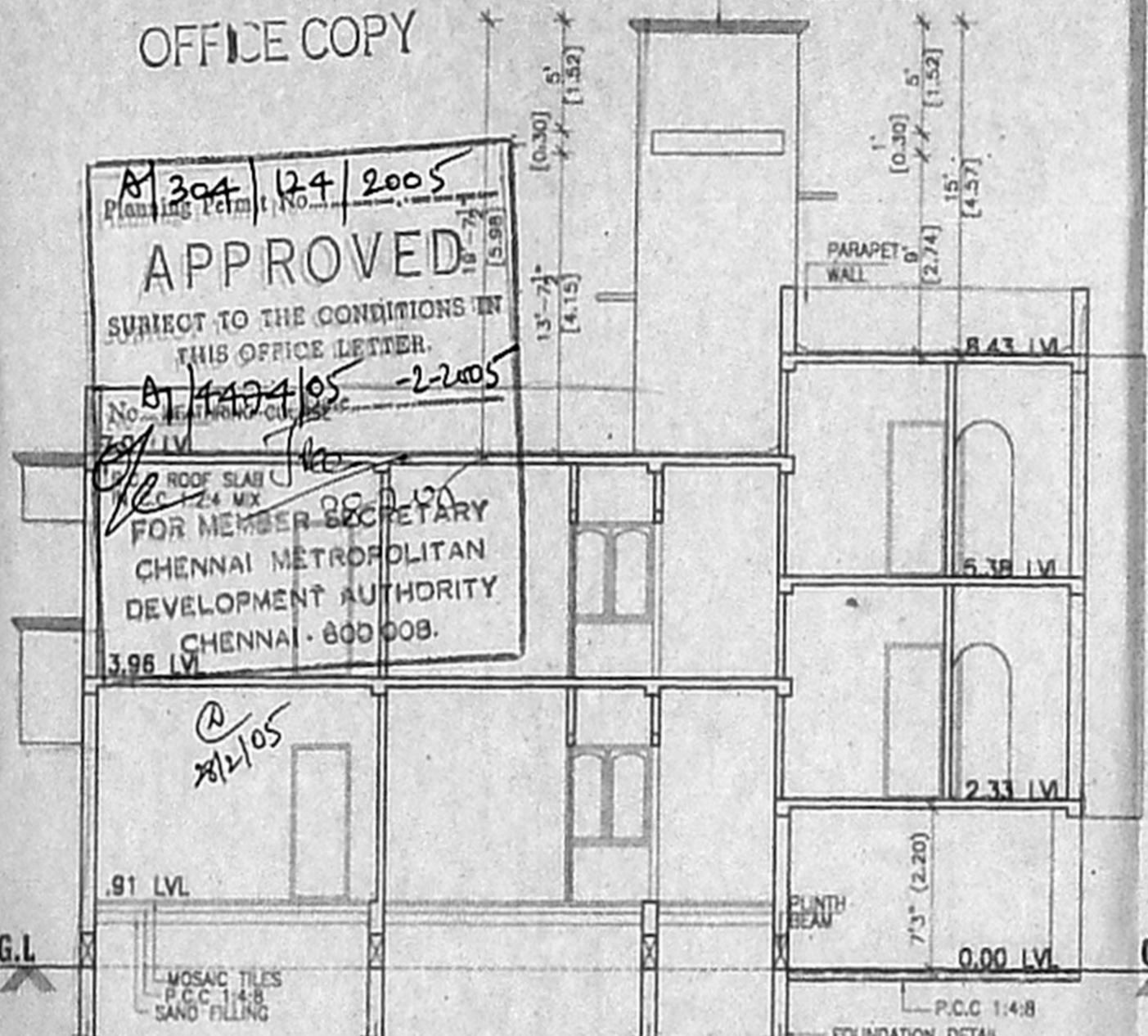

**SECTION S-S**

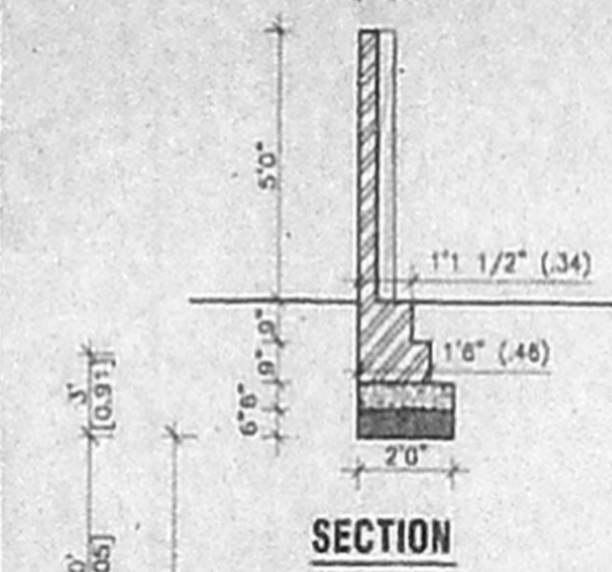

**SECTION**

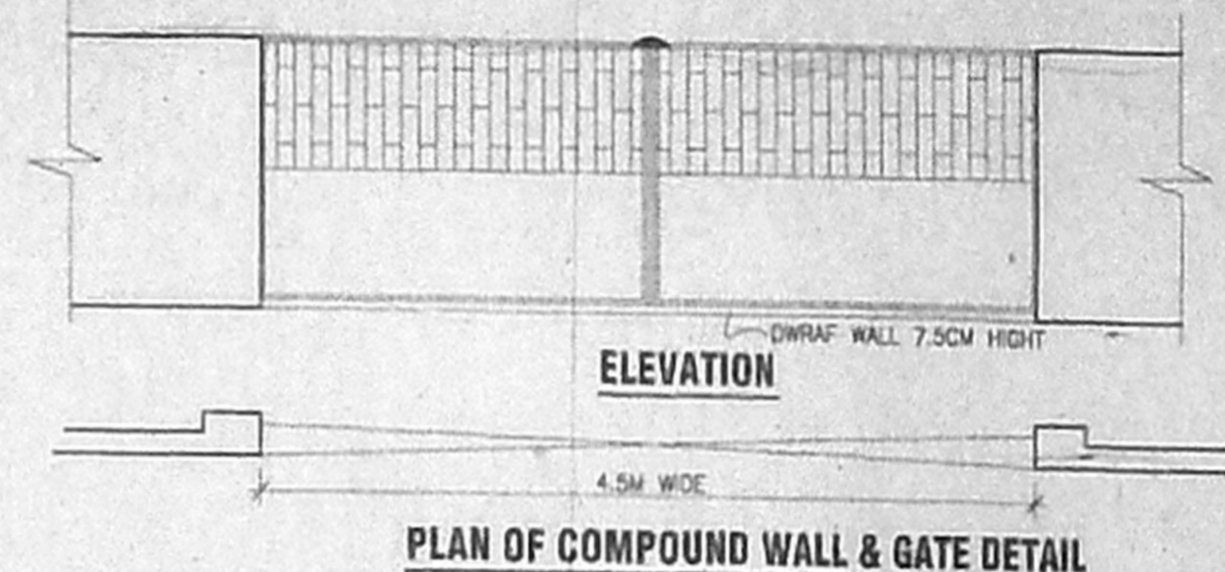

**PLAN OF COMPOUND WALL & GATE DETAIL**

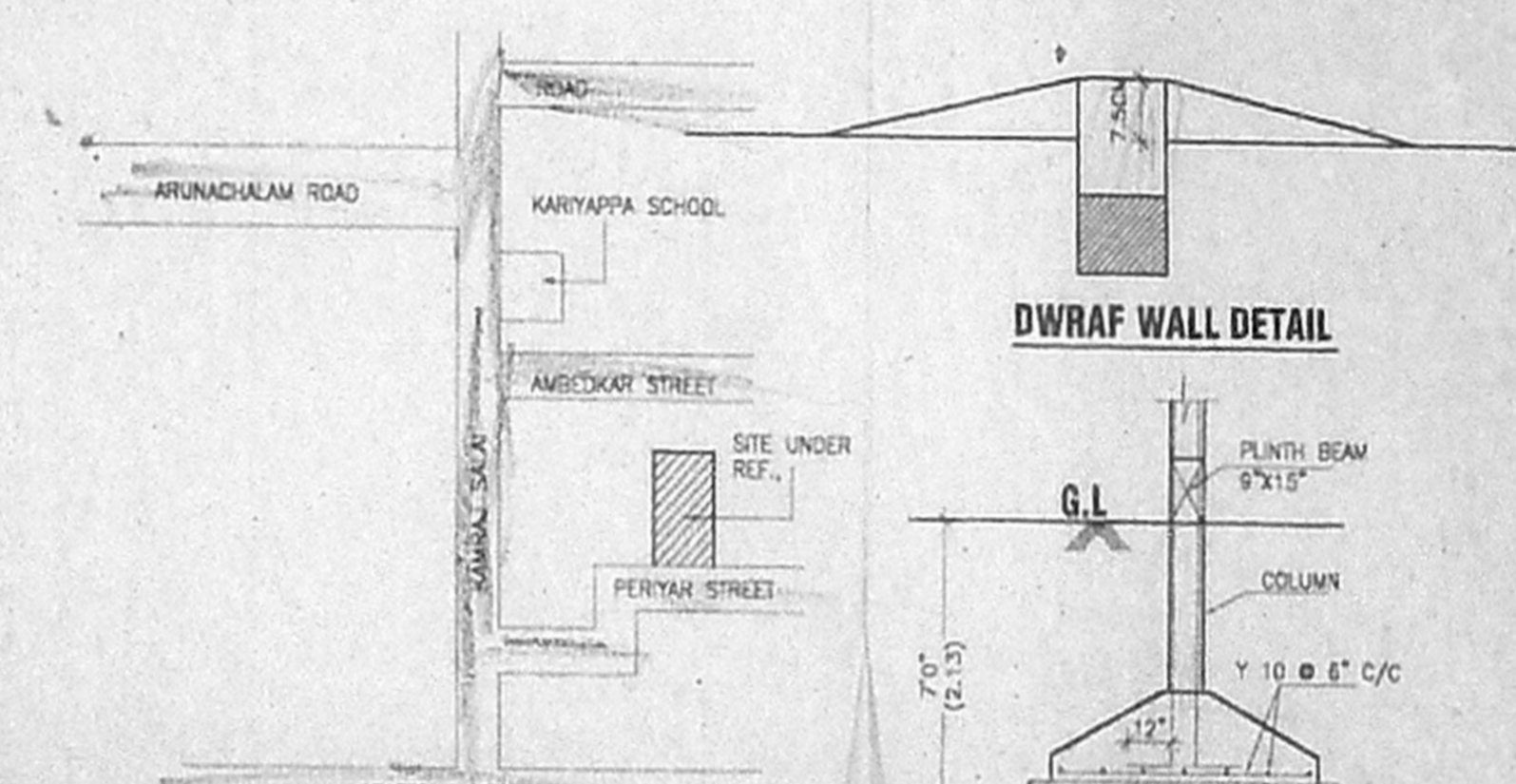

**DWRAF WALL DETAIL**

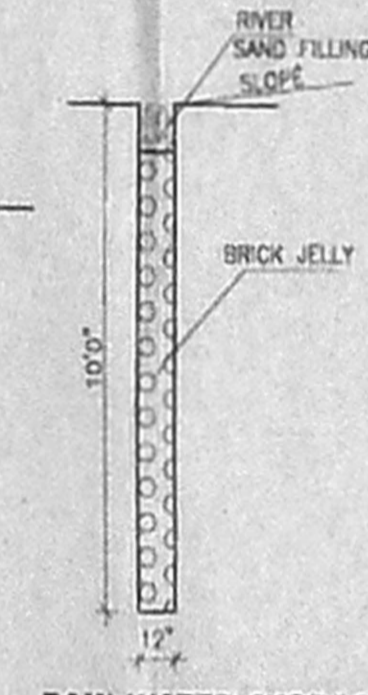

**RAIN WATER STORAGE**



**KEY PLAN**

NOT TO SCALE

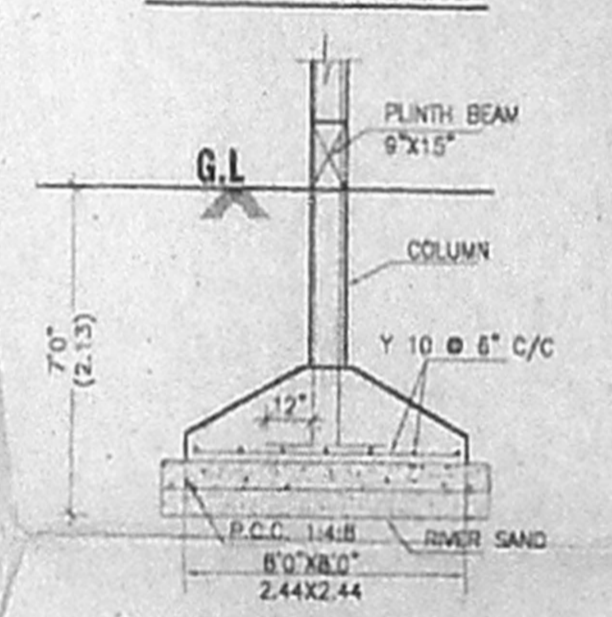

**TYPICAL FOOTING DETAIL**

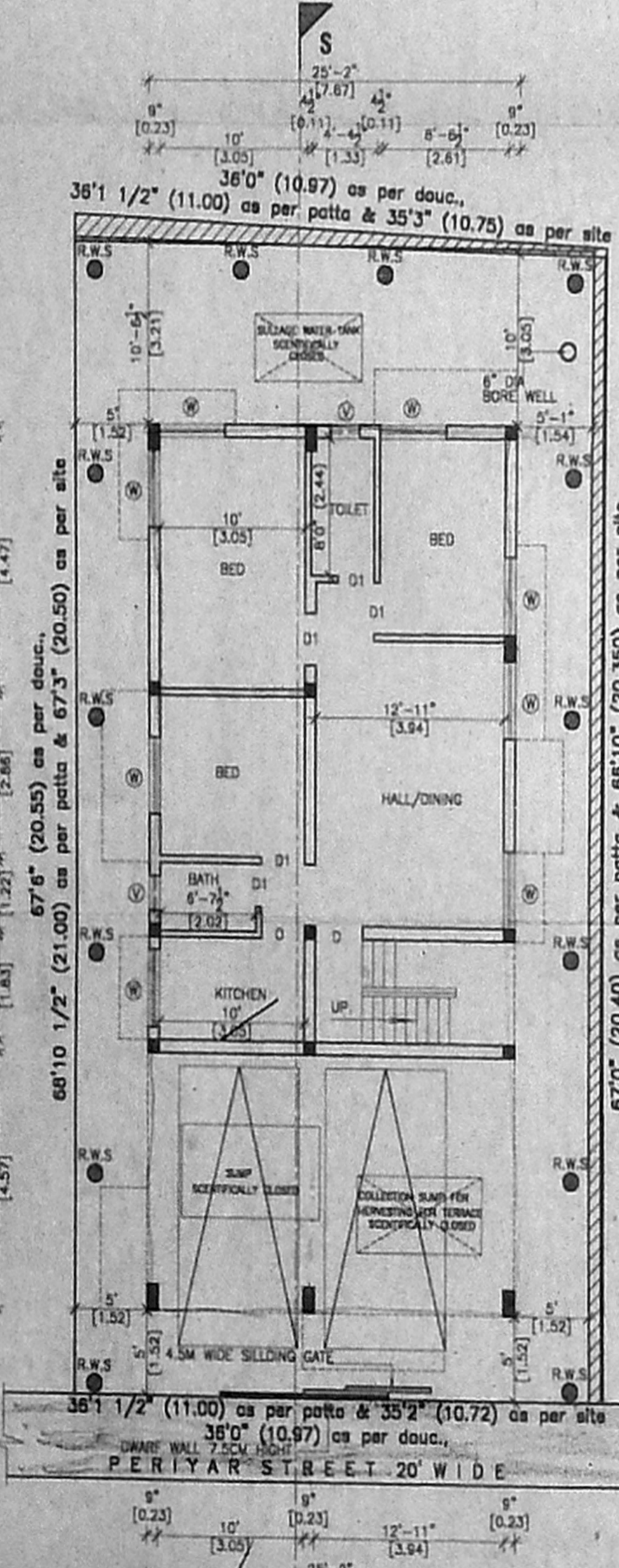

**SITE/STILT & GROUND FLOOR PLAN**

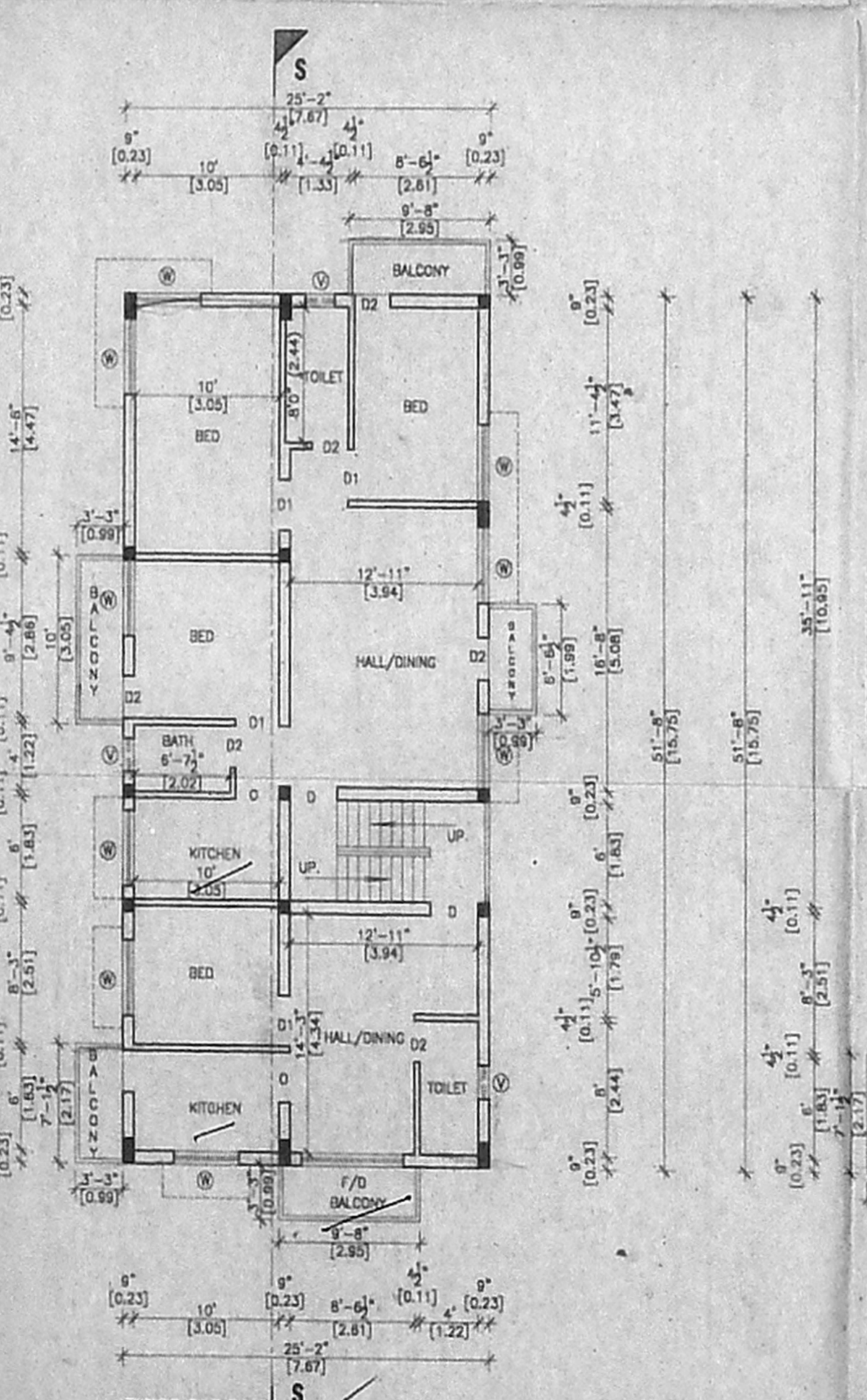

**FIRST FLOOR PLAN**

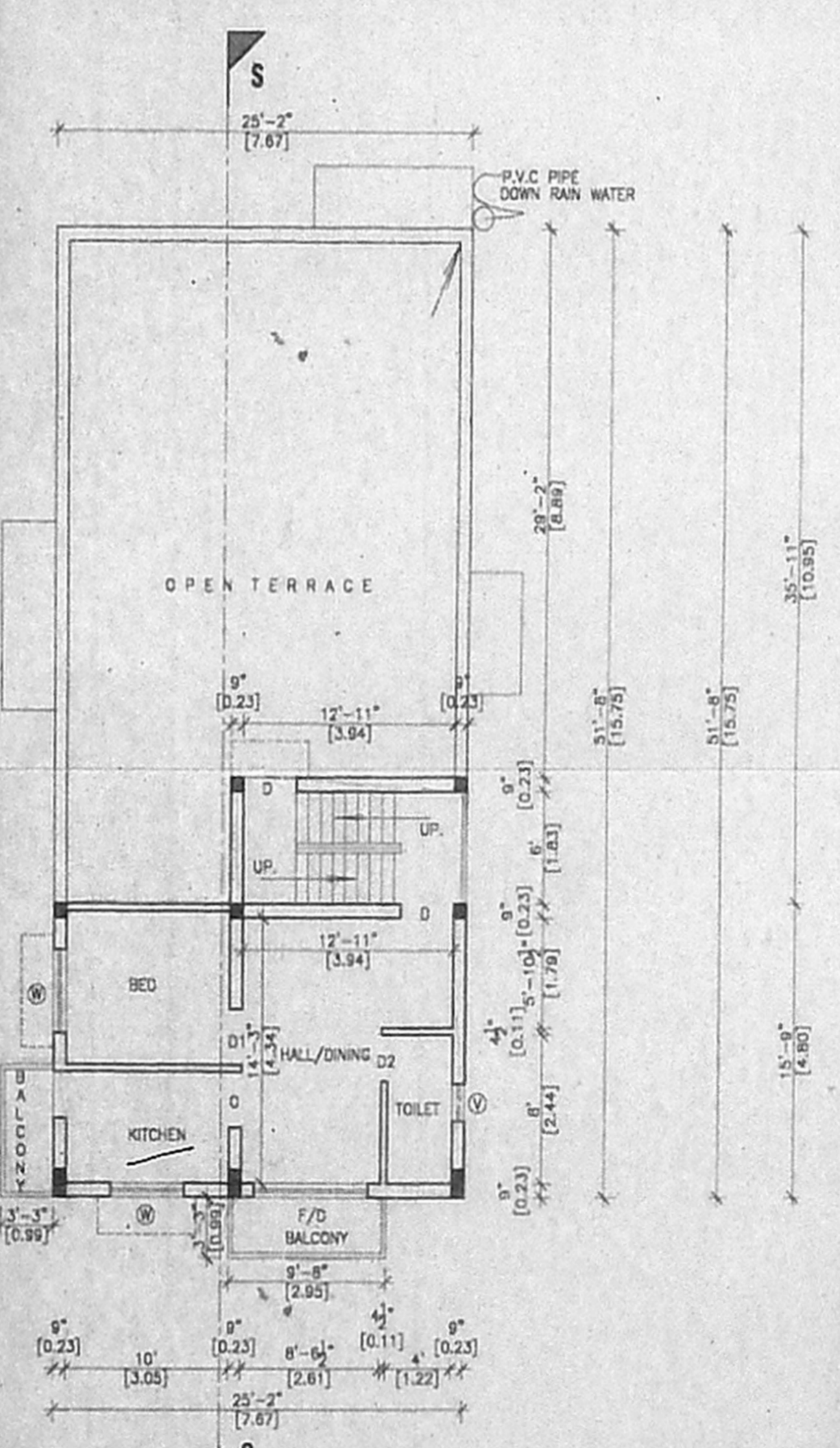

**SECOND FLOOR PLAN (PART)**

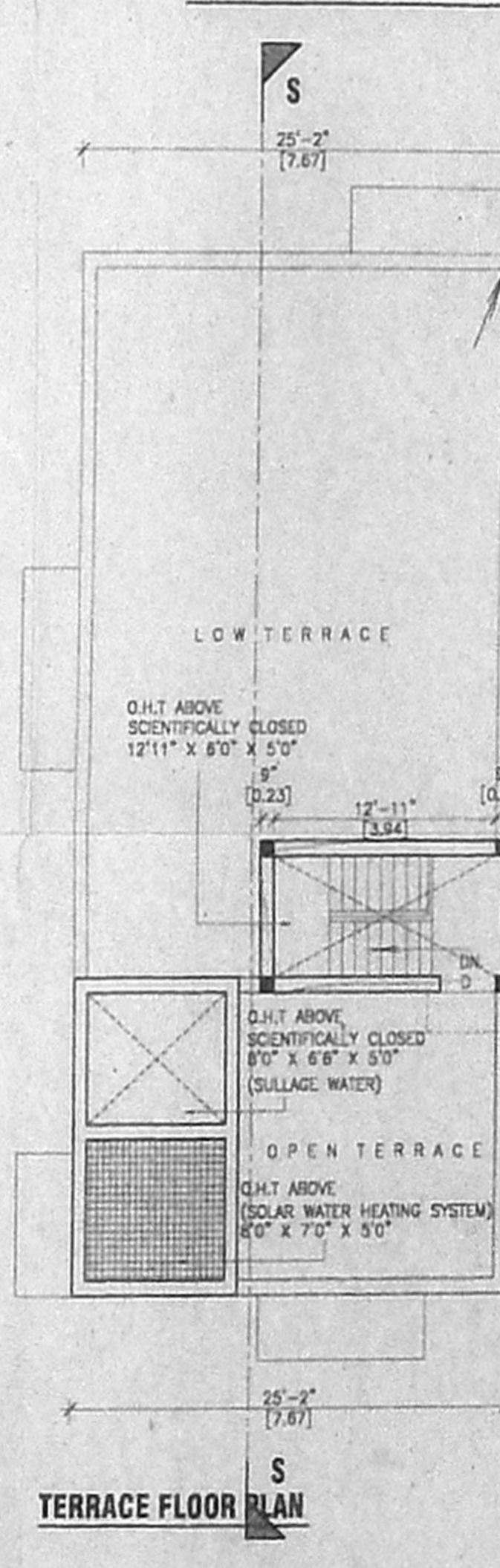

**TERRACE FLOOR PLAN**

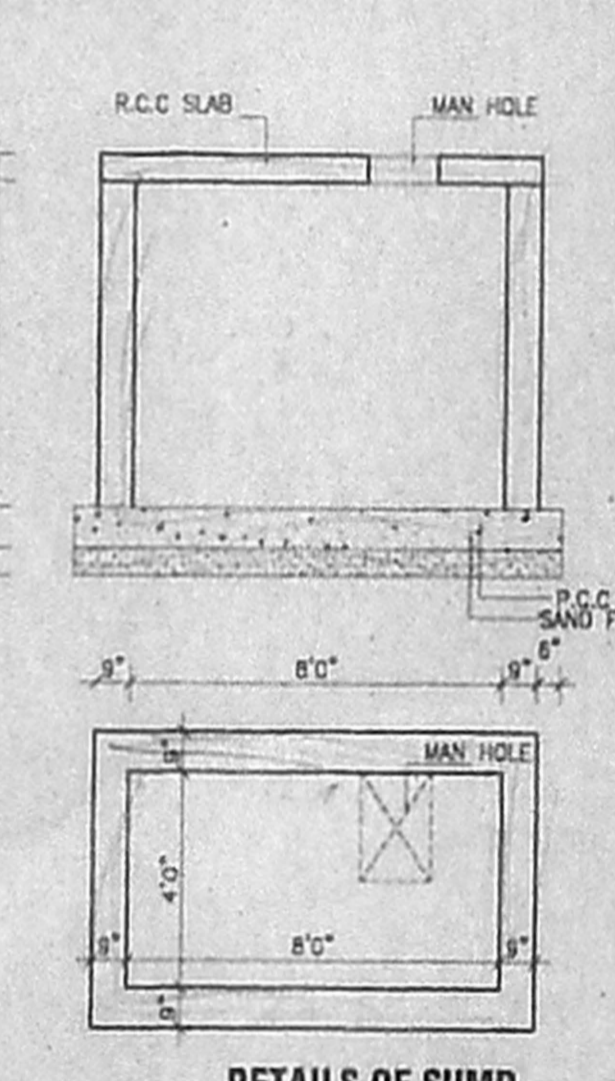

**DETAILS OF SUMP**

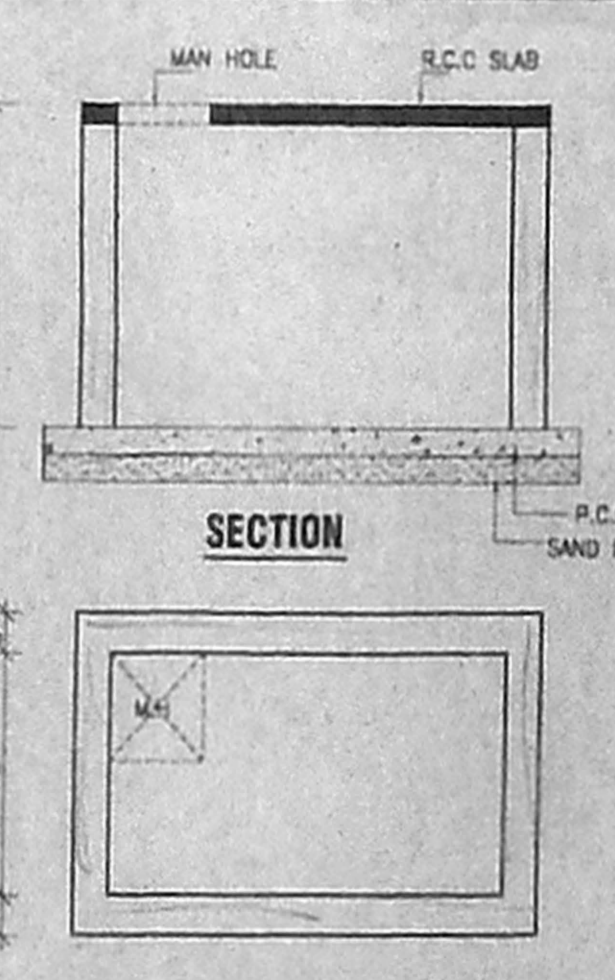

**COLLECTION SUMP FOR HARVESTING FOR TERRACE**